Eclisse **SINGLE**

Single Sliding Pocket Door system

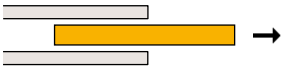

Simple, functional, strong and reliable: this is the essential sliding pocket door that brought sliding doors into the 21st century and is widely used throughout the industry for both new build and refurbishments.
A large range for both UK standard size doors and made-to-measure systems (for doors up to 2m wide and almost 3m high) is available.
So there are endless possibilities to transform your surroundings by creating new, usable space. You get more real space and a tangible transformation of any room.

Available Accessories

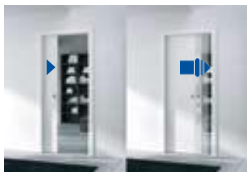

Soft Close

Allows the door to close softly – every time

Self Closing Mechanism

The door closes automatically by itself

Motorization

Motor driven open/close, see page 42

Door Furniture

Simple Flush Pulls and Bathroom furniture

FRAMES FOR SINGLE DOORS

finished wall thickness 100 or 125 mm

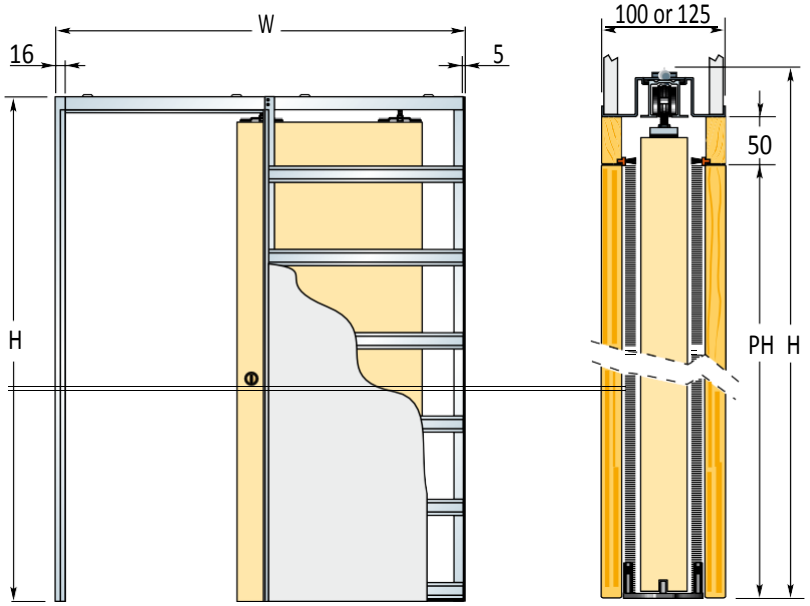

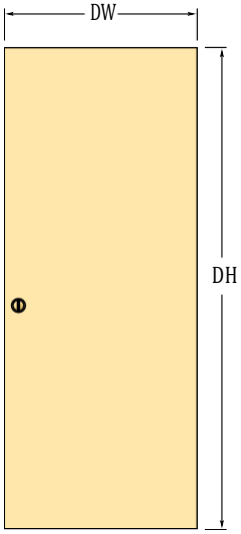

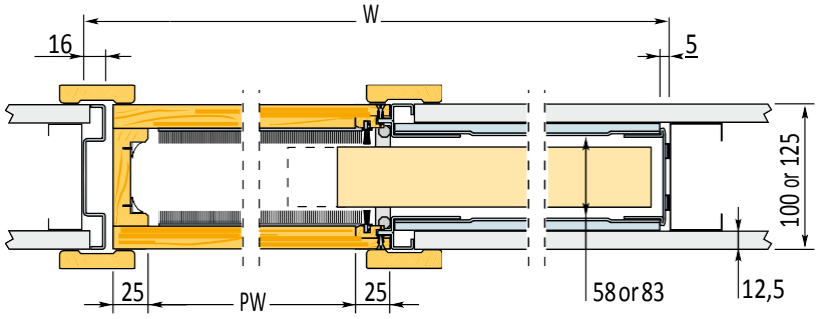

N.B. Non standard sizes on request

FRAMES FOR SINGLE DOORS			DOOR PANEL UK	
Max. Passage Size PW x PH	Overall Dimension W x H	Finished Wall	Standard DW	DH
600 x 2030	1288 x 2115	100 or 125	626	2040
700 x 2030	1488 x 2115	100 or 125	726	2040
800 x 2030	1688 x 2115	100 or 125	826	2040
900 x 2030	1888 x 2115	100 or 125	926	2040
1000 x 2030	2088 x 2115	100 or 125	1026	2040
585 x 1971	1273 x 2056	100 or 125	2ft. 0in. x 6ft. 6in. (610	1981mm)
661 x 1971	1449 x 2056	100 or 125	2ft. 3in. x 6ft. 6in. (686	1981mm)
737 x 1971	1625 x 2056	100 or 125	2ft. 6in. x 6ft. 6in. (762	1981mm)
813 x 1971	1701 x 2056	100 or 125	2ft. 9in. x 6ft. 6in. (838	1981mm)
900 x 1971	1888 x 2056	100 or 125	3ft. 0in. x 6ft. 6in. (914	1981mm)

NOTES

Suitable for use with 35 - 44 mm thick doors
Max. door weight 80 kg. (120 kg. on request)

When fitting flush pull handles we recommend the stop be regulated so the door protrudes from the pocket to avoid risk to fingers.
Should the door be set to enter the pocket completely we do not accept any liability.

Doors, plasterboard and final architrave not supplied.

dimensions are given in mm.